MOOREA, GRIMAUD

320 M2
4 ROOMS
POOL
AIR CONDITIONING
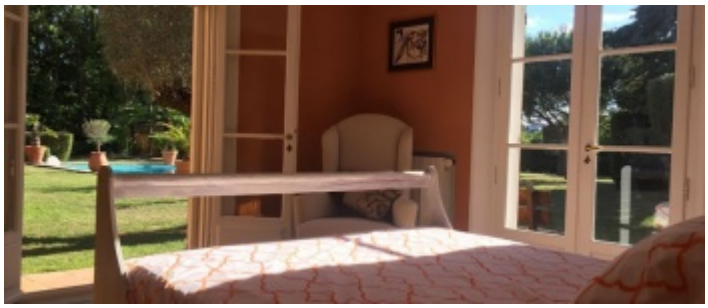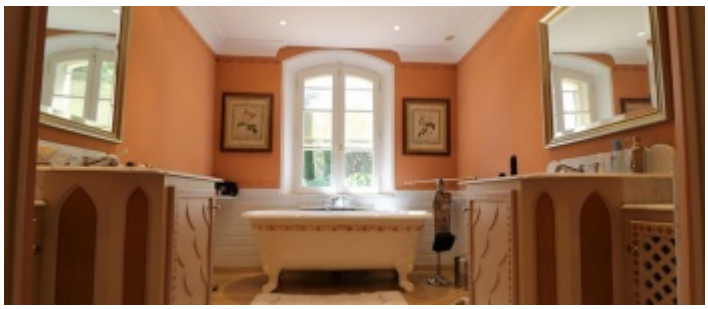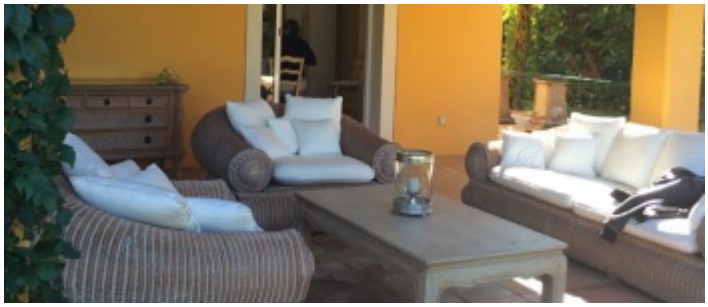
DESCRIPTION